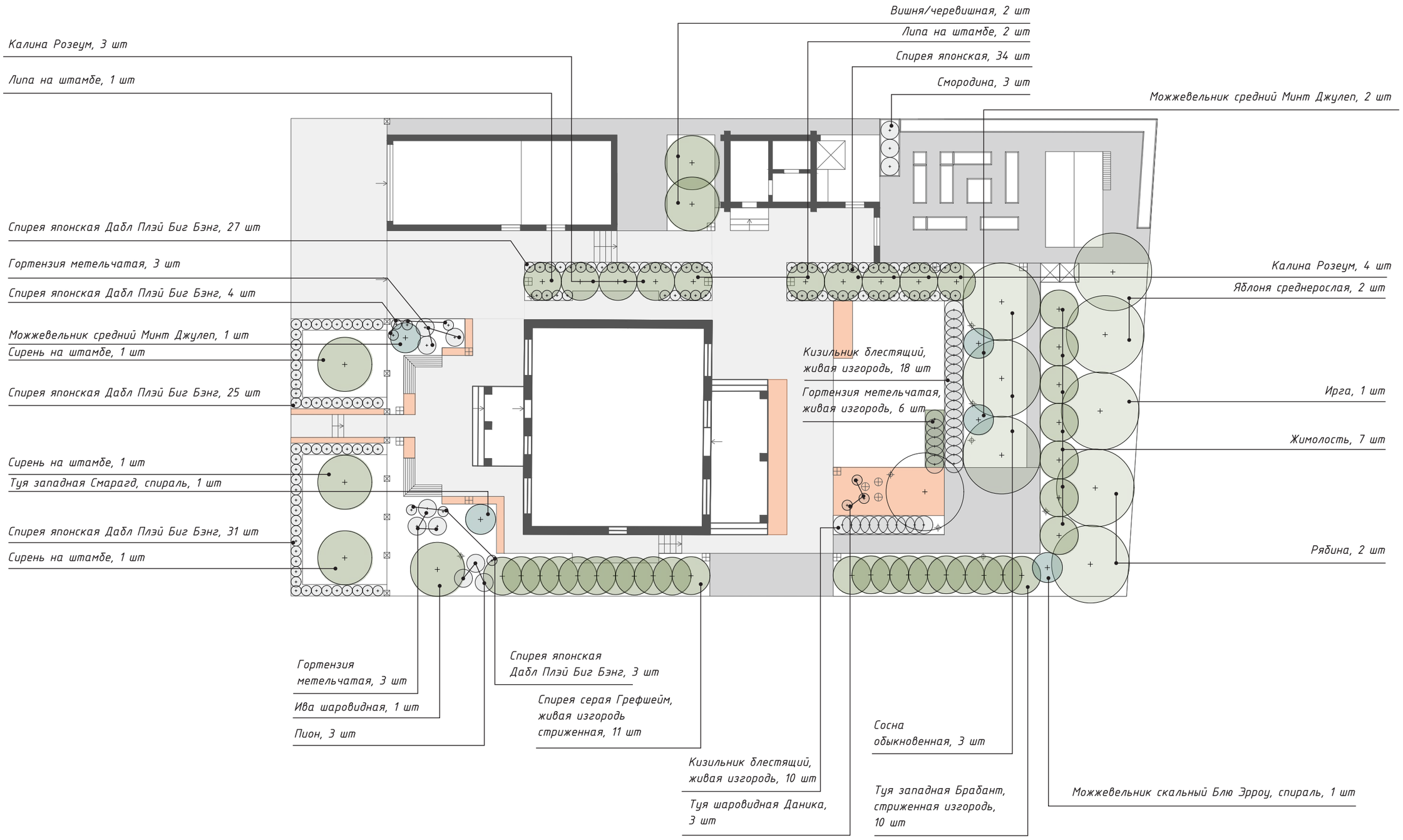# Дендроплан. Деревья и кустарники.